

Sturt Pea



August 2023

Emergency Numbers

After hours GP Helpline

1800 022 222

Community Health

(08) 9031 1311

Crisis Care (free call)

1800 625 800

Department of Child Protection

(08) 9088 2900

Doctor's Surgery

(08) 9031 1093

One Tree Women's Crisis Centre

(08) 9031 1899

Laverton Shire

0429 165 381

Police, Ambulance, Fire & Rescue

000 or 112 (mobile)

Health Direct

13 23 51

Hospital

(08) 9088 2600

Horizon Power

13 23 51

Police

(08) 9088 2777

Poisons Information

13 11 26

Royal Flying Doctor Service
(emergencies only)

1800 625 800

Water Corporation

13 13 75

Accommodation

Boomers Village

(08) 9031 1135

Desert Inn Hotel

(08) 9031 1188

Laverton Caravan Park

(08) 9031 1072

Laverton Chalet/Motel

(08) 9031 1130

The Outback way Hideaway self
contained apartments

0499 083 494

Airport

AMS

0427520600

Building Services & Construction

Steve Ripps Carpentry

0400913258

Café/Fast Food/Pub

Desert Deli

0498 215 116

Great Beyond Visitor Centre

(08) 9031 1361

Desert Inn

(08) 9031 1188

Children's Services

Story & Rhyme Time

(08) 9031 1800

Youth Centre - Contact Shire of
Laverton

(08) 9031 1202

Earth Works

C&A Taylor Grading

0427 819 564

Desert Sands Cartage Contractors

(08) 9031 1326

Education

Cosmo Newberry School

(08) 9037 5943

Laverton Kindergarten

(08) 9031 1020

Laverton School

(08) 9031 1020

Mt Margaret School

(08) 9037 5959

Mulga Queen School

(08) 9031 3300

Electrical and Refrigeration

AS Refrigeration

(08) 9031 1221

Powerchill

0417 951 153

PWT Electricians

0438 444 962

Auto Electrical Repairs & Air
Conditioning

0408 092 332

Multiple Trades & Maintenance

9378 3395

Funeral Directors

Goldfields Funeral Directors

9021 2023

Freight

Laverton Freight Yard

0488 717 628

Justices of the Peace

Mrs Shaneane Marjorie Weldon

0458745391

Mr Robert Martin Wedge

0417 951 153

Public Transport

Gold Rush Tours

1800 620 440

Mining/Exploration

Goldfields Australia-Granny Smith
Mine

(08) 9088 2105

Sunrise Dam Gold Mine

(08) 9080 3765

Murrin Murrin Mine Site

(08) 9212 8400

Windarra Mine Site

(08) 9031 1611

Lynas Corporation Mt Weld

(08) 9031 1645

Gruyere Project, Yamarna

(08) 9037-5963

Dacian Gold, Mt Morgans Gold Operation

(08) 6323 9100

Pest Control

Mobile Pest and Weed Control

(08) 9093 2809

Post Office

Laverton Post Office

(08) 9031 1101

Recreation Clubs

Laverton Gym—Contact Shire of Laverton

(08) 9031 1202

Laverton Race Club

0417 951 153

Laverton Sports Club Inc.

(08) 9031 1220

Laverton Sporting Shooters Association

0418 935 518

Religion

The Church of The Resurrection -

Fr Robert O'Bryan

0457980852

LA Outback Church

0433 392 511

Pastor Mark Pedder—Registered Marriage
Celebrant

0484 317 426

Service Station/Mechanic

Laverton Motors

(08) 9031 1210

Laverton Auto Electrics -Mechanical
Repairs and Tyre Services-fully licensed
repairer.

0408 092 332

Shire of Laverton

Reception

(08) 9031 1202

Great Beyond Visitor Centre

(08) 9031 1361

Laverton Community Resource Centre/
Library

(08) 9031 1800

Laverton Aquatic Centre

0499 299 241

Shire Councillors

President Cr. Patrick Hill

0419 925 371

Deputy President Cr. Shaneane
Weldon

0458 745 391

Cr. Gary Buckmaster

0427 476 474

Cr. Jack Carmody

0488 581 729

Cr. Robin Prentice

0409 311 442

Cr. Robert Wedge

0417 951 153

Cr. Rex Weldon

0427 348 516

Shopping

Laverton Supermarket

(08) 9031 1675

Tourist/Recreation

Laverton Outback Gallery

(08) 9031 1395

Great Beyond Visitor Centre

(08) 9031 1361

Pastoral Properties

Banjawarn Station

(08) 9037 5977

Bandya Station

(08) 9031 3727

Delita Station

(08) 9037 5954

Erlistoun Station

(08) 9031 3954

Lake Wells Station

(08) 9037 5962

Laverton Downs Station

(08) 9037 5998

Minara Station

(08) 9037 5966

Mt Weld Station

0438 188 769

Prenti Downs Station

(08) 9981 2111

0488 581 729

White Cliffs Station

(08) 9037 5950

Wonganoo Station

(08) 9037 5942

Yamarna Station

(08) 9037 5963

If you wish to add your number
to this list, or you do not wish
to be listed, please contact the
Laverton Community Resource
Centre.

(08) 9031 1800

crcassist@laverton.wa.gov.au



SHIRE OF LAVERTON

PUBLIC NOTICE

DEVELOPMENT APPLICATION PROPOSED WAREHOUSE/STORAGE SHED LOT 34 STURT PEA DRIVE, LAVERTON

The Shire has received a planning application proposing a warehouse/storage shed on Lot 34 Sturt Pea Drive, Laverton. The proposed building will have a floor area of 315m², and will be used to store machinery.

Prior to determining this application, the Shire would like to provide an opportunity for public comment on the proposal. The development plans can be viewed at the Shire of Laverton, 9 MacPherson Place, Laverton or on the Shire website.

Should you wish to make a submission on the proposal, your comments (in writing) will need to be lodged with Council within 28 days by **29th August 2023**.

Please note, if no comments are received by the closure date, we will assume that you have no comment you wish to make and the application will be assessed and determined on its merits and without any further consultation.

Should you have any queries relating to the proposed application, please do not hesitate to contact the Shire.

Phil Marshall
CHIEF EXECUTIVE OFFICER

Date: 29 August 2023

Google Maps



Imagery ©2023 CNES / Airbus, Maxar Technologies, Map data ©2023 50 m

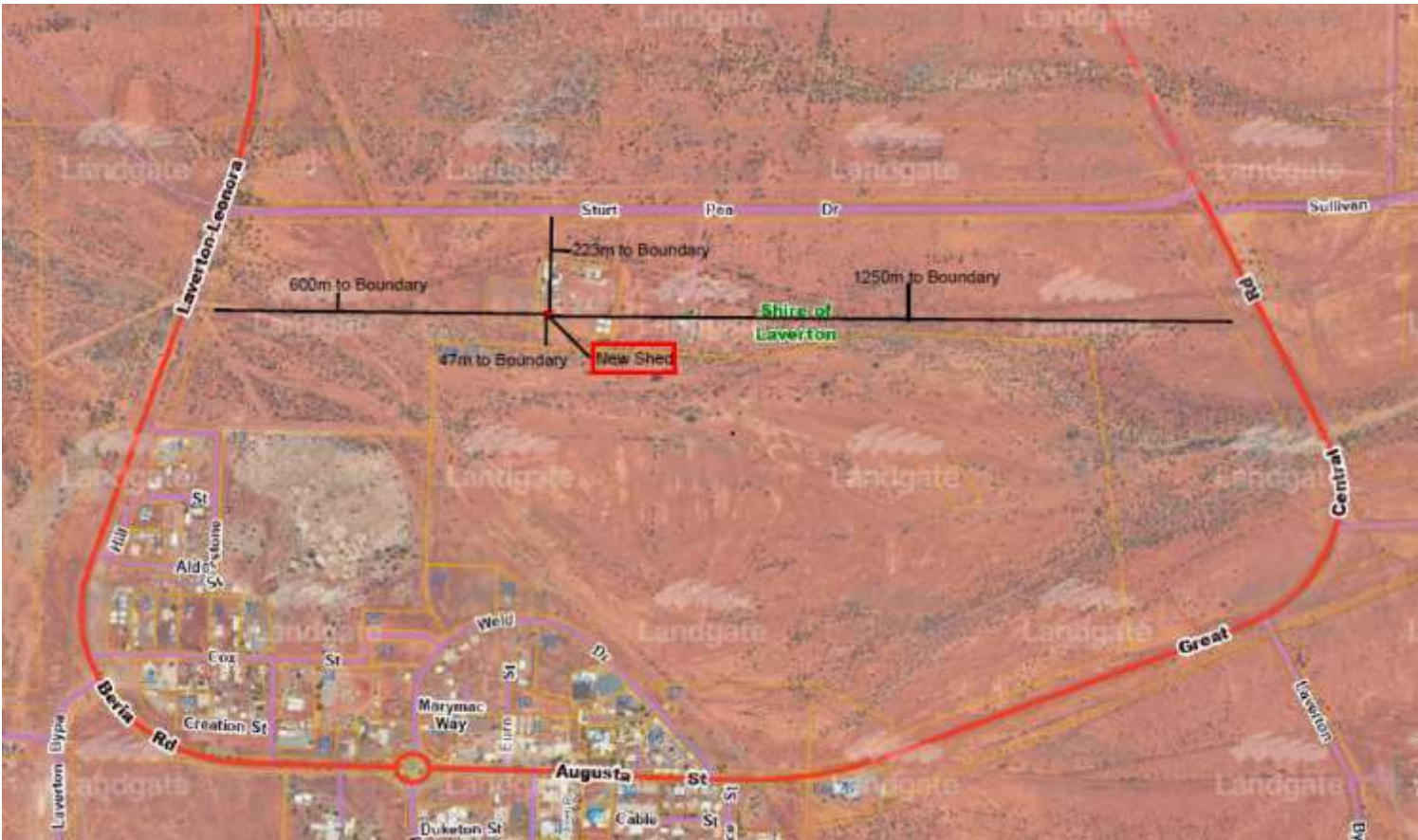

General Notes

Design Criteria:- Non-Cyclonic Region A4, Terrain category 2.0,
Importance 2 to AS 1170.2, AS 1170.1, AS1170.4

Site Conditions:- Class M to AS2870. If it does not satisfy either
condition refer to the engineer. The site shall be compacted to 96%
MDD which corresponds to a minimum of 7 blows per 300mm
to a depth of 1050mm using PSP Test. Footings and Slabs have been
designed using an allowable bearing pressure of 200 kPa. with an
estimated ground movements up to 40mm.

Concrete: Footings 20 MPa, 20 agg. 80 slump,
supplied and laid to AS 3600 (BY WBS).

Steelwork:

UB = 300PLUS MPa
SHS / RHS = C350L0
PLATES = 250 MPa
Purlins & Girts = 450 - 500 MPa
Supplied and installed to AS 4100 and AS 4600.

Steelwork Treatment: HOT DIP GALVANISED

Welding:- All Welding to AS 1554 SP 6CFW or
FSBW E48xxW50xx electrodes/wire u.n.o., purlin
and girts cleats to 6CFW.

Bolting:- Structural Bolts M16/M20 Grd 8.8s galvanized uno,
HD Bolts 4.6 Grade galv, purlin bolts Grd 4.6 ep. Cleats 6 thk
300 MPa plate u.n.o., min 2 bolts per connection. All bolts to have
thread outside the connected bearing area.

Cladding:- TRIMDEK (or equiv.) 0.42 BMT fixed as per manufacturers
specifications for non-cyclonic conditions u.n.o.

Roof Cladding Finish = COLORBOND

Wall Cladding Finish = COLORBOND

Gutter Type = STANDARD

Gutter Finish = (COLORBOND)

Downpipe = PVC Storm Water Pipe

STEEL SCHEDULE

C1	250UB26 COLUMN
C2	200UB22 COLUMN
R1	310UB32 RAFTER
DB1	200x100x4.0 RHS DOOR BEAM
BR1	50x2.5 CA DURAGAL BRACING
FB1	50x2.5 CA DURAGAL FLY BRACE
FP1	C20019 FASCIA PURLIN
P1	Z20015 PURLINS @ MAX 1650ctrs BRIDGE CENTRALLY
G1	Z20015 GIRTS @ MAX 1900ctrs BRIDGE CENTRALLY
F1	Ø600x1500 DEEP PILE FOOTING
F2	Ø600x900 DEEP PILE FOOTING

NOTE: ALL PURLINS AND GIRTS TO BE LAPPED 900mm
(UNLESS OTHERWISE NOTED)

S. Abueva

SANTIAGO ABUEVA, JR.
Civil Structural Engineer
FIE Aust NER 2994878 RPEID 26229



1800 661 661
1800 661 661
24 Sydney St Laverton WA 6450
www.wheatbeltsteel.com.au

PROJECT NO.	3509	DATE	29/06/2023	DRAWING No.	
CLIENT	RYLES FAMILY TRUST (REX RYLES)			3509 - 01	
	CRANFORD ST, LAVERTON, WA 6440				
DRAWING	GENERAL NOTES				

REV NO.	BY	DESCRIPTION	DATE
00	CAT	ISSUED FOR APPROVAL	29/06/2023

INITIALS	DATE
APRVD. S.A.	05/07/2023
CHKD. H.C.	05/07/2023

THIS DRAWING IS THE PROPERTY OF WHEATBELT STEEL AND MUST NOT BE COPIED OR DISCLOSED TO THIRD PARTIES EXCEPT WITH WRITTEN PERMISSION OF WHEATBELT STEEL.

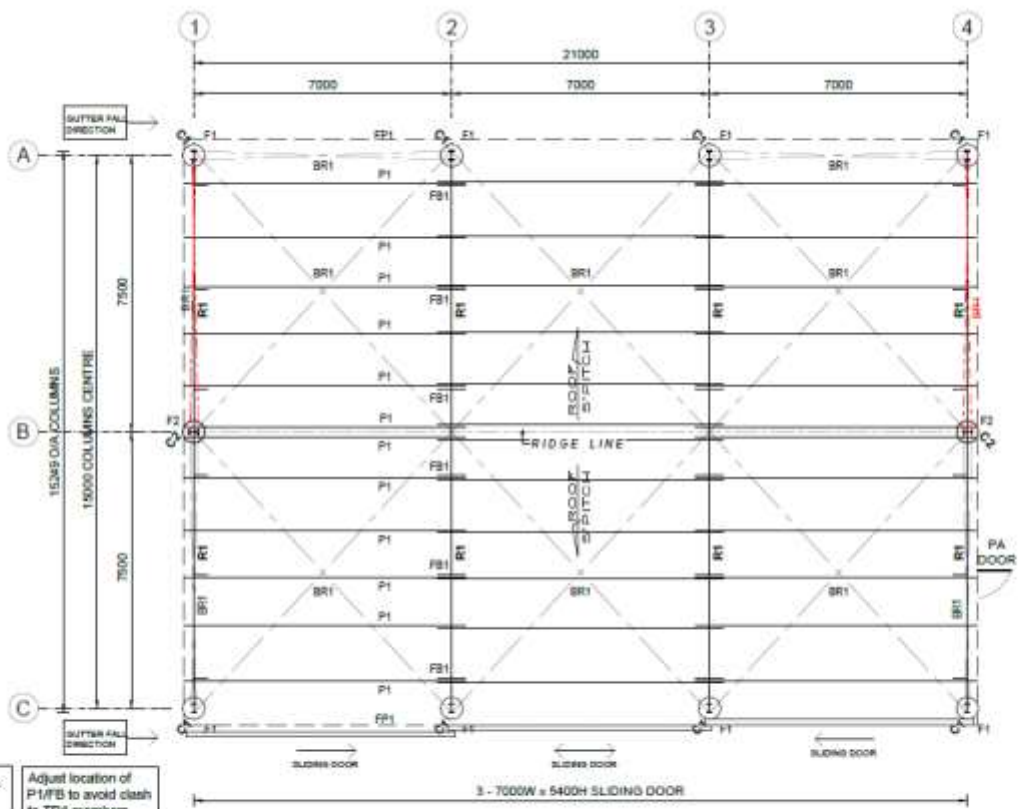

P1/FB TYPICAL TO ALL BAYS U.O.N.
Adjust location of P1/FB to avoid clash to TR1 members.

S. Abueva

SANTIAGO ABUEVA, JR.
Civil Structural Engineer
FIE Aust NER 2994878 RPEID 26229



1800 661 661
1800 661 661
24 Sydney St Laverton WA 6450
www.wheatbeltsteel.com.au

PROJECT NO.	3509	DATE	29/06/2023	DRAWING No.	
CLIENT	RYLES FAMILY TRUST (REX RYLES)			3509 - 02	
	CRANFORD ST, LAVERTON, WA 6440				
DRAWING	PLAN VIEW			SCALE 1:100	

REV NO.	BY	DESCRIPTION	DATE
00	CAT	ISSUED FOR APPROVAL	29/06/2023

INITIALS	DATE
APRVD. S.A.	05/07/2023
CHKD. H.C.	05/07/2023

THIS DRAWING IS THE PROPERTY OF WHEATBELT STEEL AND MUST NOT BE COPIED OR DISCLOSED TO THIRD PARTIES EXCEPT WITH WRITTEN PERMISSION OF WHEATBELT STEEL.

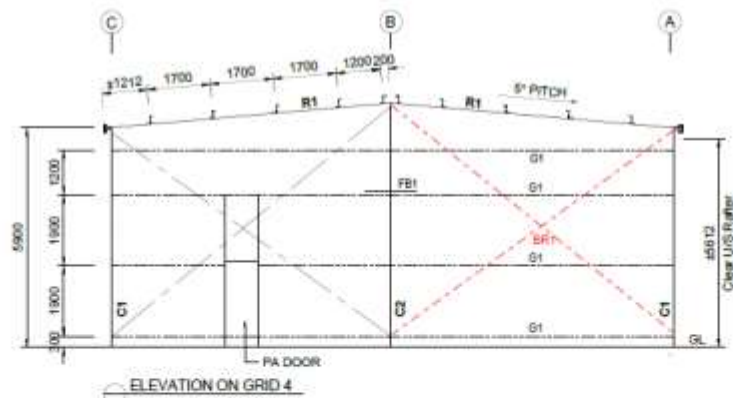
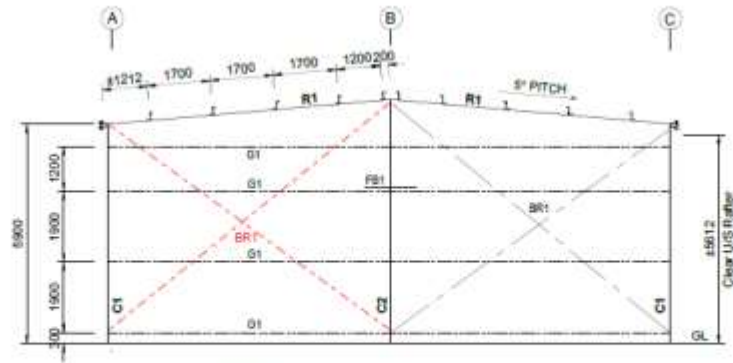

S. Abueva

SANTIAGO ABUEVA, JR.
Civil Structural Engineer
FEAust NER 28946/18 RPEQ 26229



1800 300 339
1800 300 370
1800 300 370
www.wheatbelt-steel.com.au

PROJECT No.	3509	DATE	26/06/2023	DRAWING No.	3509 - 03
CLIENT	RYLES FAMILY TRUST (REX RYLES)				
	ORAFORD ST, LAVERTON, WA 6448				
DRAWING	ELEVATIONS SHEET 1	SCALE	1:125		

REV	NO	CAT	DESCRIPTION	DATE
00			ISSUED FOR APPROVAL	26/06/2023
01				
02				
03				
04				
05				
06				
07				
08				
09				
10				

INITIALS	DATE
APRVD. S.A.	05/07/2023
CHKD. H.C.	05/07/2023

THIS DRAWING IS THE PROPERTY OF WHEATBELT STEEL AND MUST NOT BE COPIED OR DISCLOSED TO THIRD PARTIES EXCEPT WITH WRITTEN PERMISSION OF WHEATBELT STEEL.

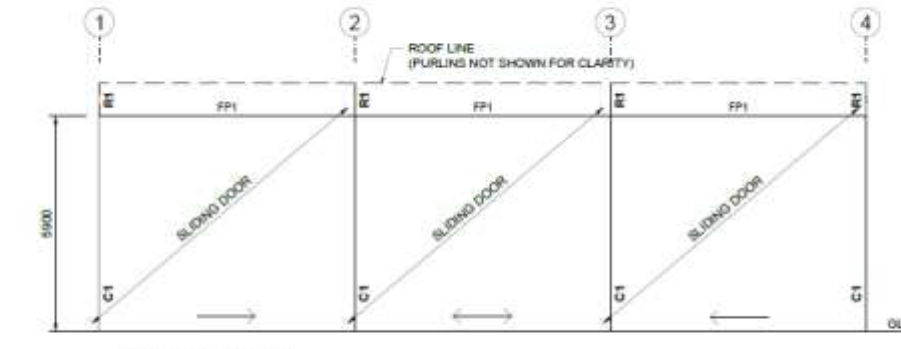
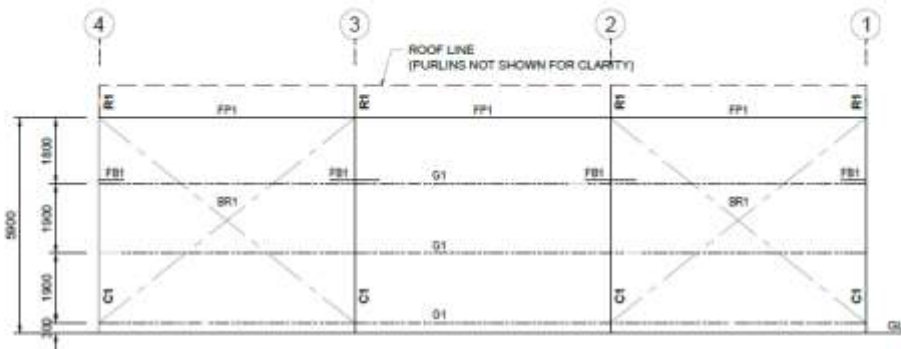

S. Abueva

SANTIAGO ABUEVA, JR.
Civil Structural Engineer
FEAust NER 28946/18 RPEQ 26229



1800 300 339
1800 300 370
1800 300 370
www.wheatbelt-steel.com.au

PROJECT No.	3509	DATE	26/06/2023	DRAWING No.	3509 - 04
CLIENT	RYLES FAMILY TRUST (REX RYLES)				
	ORAFORD ST, LAVERTON, WA 6448				
DRAWING	ELEVATIONS SHEET 2	SCALE	1:100		

REV	NO	CAT	DESCRIPTION	DATE
00			ISSUED FOR APPROVAL	26/06/2023
01				
02				
03				
04				
05				
06				
07				
08				
09				
10				

INITIALS	DATE
APRVD. S.A.	05/07/2023
CHKD. H.C.	05/07/2023

THIS DRAWING IS THE PROPERTY OF WHEATBELT STEEL AND MUST NOT BE COPIED OR DISCLOSED TO THIRD PARTIES EXCEPT WITH WRITTEN PERMISSION OF WHEATBELT STEEL.

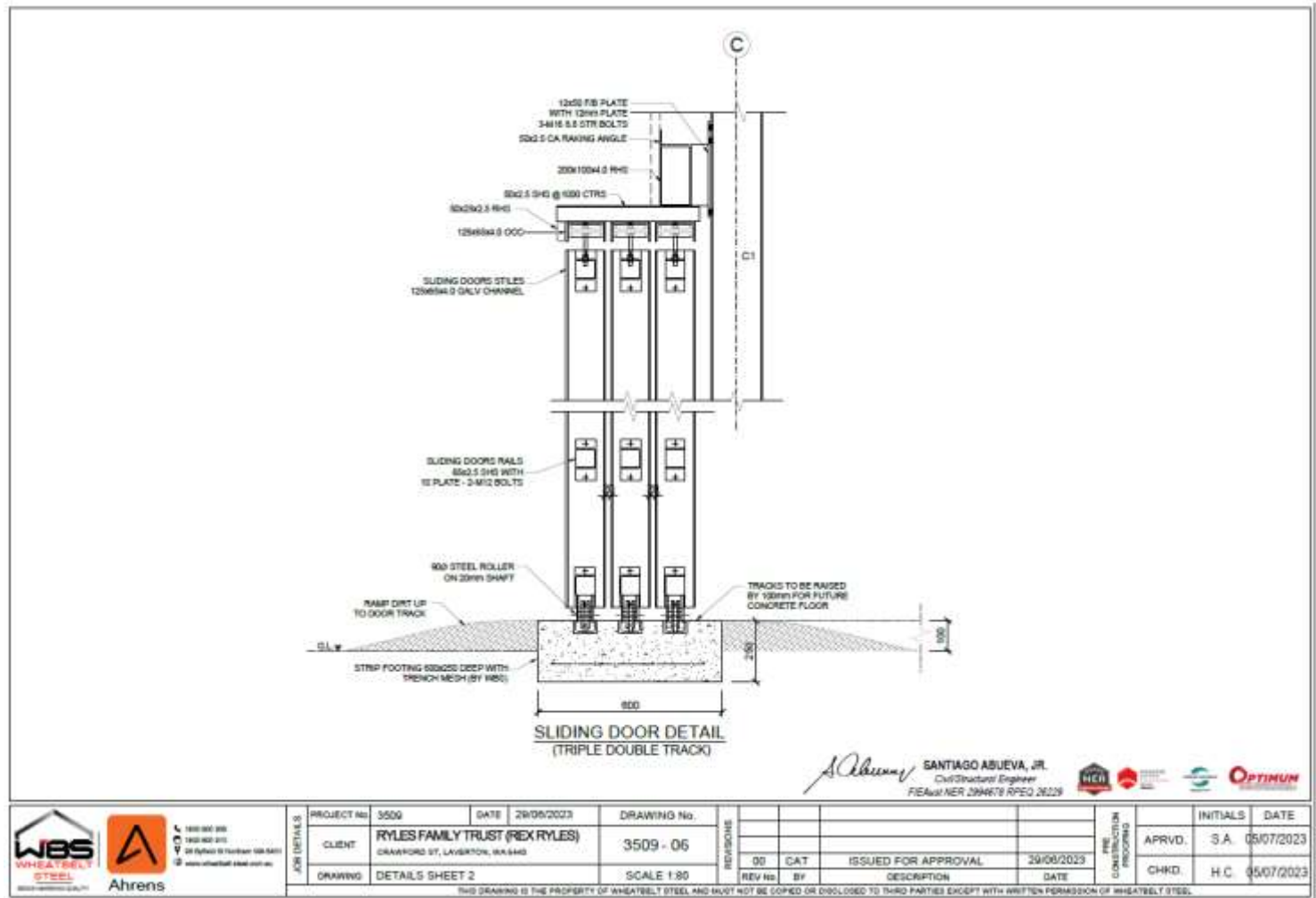



2023 LOCAL GOVERNMENT ELECTIONS CANDIDATE WEBINAR - 14 AUGUST

Are you passionate about your local community?

Learn more about the role and responsibilities of a Local Government Councillor in this free, practical forum for potential candidates.

The WA Local Government Association will host a free online Webinar for people interested in standing to be a Councillor in the October 2023 Local Government elections.

When: 14 August 2023

Time: Commencing 6pm

What: a motivating and informative interactive chat, to encourage people from all walks of life to stand for their local Council.

Once you have registered you will receive information on how to join the webinar on 14 August.



Department of
Local Government, Sport
and Cultural Industries

[Register here](#)



WESTERN AUSTRALIAN
Electoral Commission



CANDIDATE WEBINAR - 14 AUGUST

Presenters and topics:

- Minister for Local Government, the Hon. David Michael - the Importance of Local Government in Western Australia.
- WA Local Government Association President Karen Chappel - why being a Councillor is important in our communities.
- Robert Kennedy, WA Electoral Commissioner, together with Phil Richards, Manager election events - on the process and key dates on running to become a Local Government Councillor in 2023.
- WALGA Representatives - The purpose of Local Government, the role of an Elected Member, Conflicts of Interest.
- Department of Local Government Sport & Cultural Industries - The role of DLGSC as the regulator of Local Government Act and Regulations and key compliance provisions for Elected Members and candidates, including code of conduct requirements.

Participants will be able to ask questions of the representatives from the WAEC, WALGA and DLGSC.

Please note if you miss the webinar on 14 August it will be recorded so interested individuals can watch the session at a later time [HERE](#).

Please find the registration link for the Candidate Information webinar [HERE](#).

Please direct any enquiries in the meantime to James McGovern, Manager Governance and Procurement at jmccgovern@walga.asn.au or call 9213 2093.

**WE LOOK FORWARD TO HEARING FROM YOU AND HOPE YOU CAN
GET INVOLVED IN THIS DYNAMIC AND IMPORTANT SECTION OF
THE WA COMMUNITY - LOCAL GOVERNMENT COUNCILS.**



Department of
Local Government, Sport
and Cultural Industries

[Register here](#)



WESTERN AUSTRALIAN
Electoral Commission



NOW OPEN
NOMINATIONS ARE NOW
BEING ACCEPTED FOR THE
2023 SHEILA LAVER AWARD

The Sheila Laver Award is a prestigious award recognising people with leadership qualities who have made significant efforts in improving the quality of life for Laverton residents.

The Award is named in honour of Miss Sheila Laver, granddaughter of Dr Charles Laver and a pioneer of the Laverton district. Miss Laver was a former resident and strong supporter of Laverton. The inaugural Award was presented to Miss Laver in 1989 in recognition of her services to the community.

Nominations must be submitted on the official Nomination Form which are available from the Shire Administration Office.

Nominees are expected to be people who have voluntarily:

- ☆ Made a significant contribution to the community;
- ☆ Inspiring qualities as a role model;
- ☆ Demonstrated leadership on a community issue resulting in enhancement of community life;
- ☆ Made a significant initiative which has brought about positive change and added value to community life.

The closing date for acceptance of nominations is **Monday 4th September 2023 at 4:00pm** and the announcement of the recipient and presentation of the Award will be made in October 2023 as a part of the Laverton Race Day activities.

Phil Marshall
Chief Executive Officer



COUNCIL ELECTIONS 2023

The next council election will be held on Saturday the 21st of October 2023.

The election will be conducted by the council and will be an in-person election with a preferential voting system. The Chief Executive Officer is the returning officer for the election.

The following is the timeline leading into the election to be held on the 21st of October 2023.

A lot of the matters referred to in the table are governance and technical; however, the key dates have been highlighted in Yellow including date for nominations, closing date for nominations and the preparation of the resident's roll.

Days from polling day	Election activities or events	Relevant Act sections or Regulations	Day	Date
371 to 98	If an elected member's office becomes vacant on or between these days, the council may, with the approval of the Electoral Commissioner, allow the vacancy to remain unfilled until the ordinary election.	LGA s4.16(4) LGA s4.17(2)	Saturday to Saturday	15/10/2022 to 15/07/2023
91	If an elected member's office becomes vacant on or after this day the vacancy will remain unfilled until the ordinary election.	LGA s4.16(2)(3) LGA s4.17(1)	Saturday	22/07/2023
80	Last day for local governments to gain agreement from the Electoral Commissioner to conduct the election (compulsory if intent is to hold a postal election).	LGA s4.20 (2)(3)(4) LGA s4.61 (2)(4)	Wednesday	2/08/2023
80	A decision for the Electoral Commissioner to conduct	LGA s4.20(6) LGA s4.61(5)	Wednesday	2/08/2023

	the election cannot be rescinded after this day.			
77 to 63	Between these days, the CEO of the local government is to give Statewide public notice of the closing date and time for elector enrolments.	LGA s4.39(2)	Saturday to Saturday	5/08/2023 to 19/08/2023
63	Last day for the local government's CEO to advise the Electoral Commissioner of the need to prepare an updated residents roll.	LGA s4.40(1)	Saturday	19/08/2023
63	Advertising may begin for council nominations from 63 days, and no later than 52 days, before election day.	LGA s4.47(1)	Saturday	19/08/2023
57	Close of rolls — 5.00pm	LGA 4.39(1)	Friday	25/08/2023
52	Last day for advertisement to be placed calling for council nominations.	LGA s4.47(1)	Wednesday	30/08/2023
51	Nominations open First day for candidates to lodge completed nomination papers, in the prescribed form, with the Returning Officer. Nominations are open for 8 days.	LGA s4.49(a)	Thursday	31/08/2023
45	If a candidate's nomination is withdrawn not later than 4.00pm on this day, the	LGA s4.50 Reg. 27(5)	Wednesday	6/09/2023

	candidate's deposit is to be refunded.			
44	Close of nominations — 4.00pm	LGA 4.49(a)	Thursday	7/09/2023
43	Last day for the Electoral Commissioner to prepare an updated residents roll for the election. Last day for the local government's CEO to prepare an owners and occupiers roll.	LGA s4.40(2) LGA s4.41(1)	Friday	8/09/2023
43	Returning Officer to give Statewide public notice of the election as soon as practicable but no later than 19 days before election day.	LGA s4.64(1)	As soon as practicable	
29	The preparation of any consolidated roll (combined roll of residents, owners and occupiers) under regulation 18(1) is to be completed on or before this day.	LGA s4.38(1) Reg. 18(1)(2)	Friday	22/09/2023
26	Last day for the Returning Officer to give Statewide public notice of the election (public holiday 25/9/23).	LGA s4.64(1)	Tuesday	26/09/2023
4	Close of absent voting and close of postal vote applications for 'voting in person' elections — 4.00pm.	LGA s4.68(1)(c) Reg. 37(3)(4)	Tuesday	17/10/2023
1	Close of early voting for 'voting in person' elections — 4.00pm.	LGA s4.71(1)(e) Reg. 59(2)	Friday	20/10/2023

0	Election day Close of poll — 6.00pm.	LGA s4.7 LGA s4.68(1)(e)	Saturday	21/10/2023
2	Election results declared and published.	LGA s4.77	As soon as practicable	
2 to 14	Report to Minister. The report relating to an election under section 4.79 is to be provided to the Minister within 14 days after the declaration of the result of the election. (See Online 'Form 20' at elections.dlgc.wa.gov.au)	LGA s4.79(1)(2) Reg. 81	As soon as practicable	
Within 28 days of result publication	An invalidity complaint can be made to a Court of Disputed Returns, constituted by a magistrate, but can only be made within 28 days after notice is given of the result of the election.	LGA s4.81(1)	As applicable	
Within 2 months of result declaration	Newly elected members to make their declarations of office.	LGA s2.29(1)(2) LGA s2.32(c) LGA s2.34(1)(c)	As soon as practicable	
Within 3 months of members making declarations	Newly elected members to lodge their Primary Returns with the local government's CEO.	LGA s5.75(1)	As soon as practicable	

The following information is provided for nominations and each month in the Sturt Pea and other media outlets, further and relevant information will be put forward for anyone interested in nominating for the council.

Of importance is that all people considering nominating, are required to undertake mandatory online training as outlined below.

The current link status is as follows.

The induction is being updated in response to the reforms to the Local Government Act 1995. The new induction for prospective candidates will be available 30 June 2023. I have had no advice on this aspect at the time of writing the information for the Sturt Pea.

Mandatory induction prior to nomination

You must complete an online induction course before you submit your nomination. The course provides information on the role and responsibilities of being a council member, and the rules related to election campaigns. When you register your completion of the course, you will receive a confirmation email with a reference number and date of completion. You must include the reference number and completion date on your nomination form. The department strongly recommends that you show a digital or print copy of the confirmation email to the returning officer when you submit your nomination.

Are you eligible to nominate for council?

To stand for election as a councillor, or a mayor or president elected by the people of a local government district, you must:

- be 18 years of age or older;
- be an elector of the district (if you are only an elector because you are a nominee of a body corporate then you are not eligible to stand for council);
- (if a current council member) have a term that ends on election day, unless you are standing for mayor or president directly elected by the public;
- Have completed the mandatory induction course available on the DLGSC website.

You are not eligible to nominate for council if you:

- are a member of State or Federal Parliament;
- are an insolvent under administration;
- are serving a prison sentence for a crime;
- have been convicted of a serious local government offence within the last five years, (unless the court has waived the disqualification);
- have been convicted on indictment of an offence for which the penalty was or included imprisonment for life, or imprisonment for more than five years;
- are a member of another council;
- are subject to a court order disqualifying you from being a council member because you have misapplied local government funds or property;
- are on the local electoral roll as the nominee of a body corporate;
- propose standing for two positions on council (unless you are standing for mayor or president as well as councillor); or
- are currently disqualified by the State Administrative Tribunal from holding office as a member of a council.

If you have any questions on the election itself, or nominating as a councillor, please do not hesitate to ask.

Regards Phil Marshall

CRC NEWS

Welcome to the August Sturt Pea !

Hello everyone and welcome to the August Sturt Pea,

The CRC is holding a Market & Career Expo on Sunday 17th of September during Laverfest!! All businesses and entrepreneurs, please register your interest to hold a stall. We would love to have as many stalls to showcase all businesses and careers out there, as well as give anyone and everyone an opportunity to advertise their business, sell some home baking or pre-loved items.

On September 5th, The CRC will be hosting an aboriginal justice open day - a one stop shop for people to get their licenses, ID's, pay fines and get their birth certificates!

The Laverton CRC has also got a brand new government access computer! Free for community use for Mygov, superannuation, centrelink, banking, prospecting and housing purposes (all government purposes) Please note there is a cost for all personal social media and non government related purposes eg Facebook, Emails etc.

Don't forget! The CRC has FREE Rapid Antigen Tests, Face masks AND soap available for community! Pop into the CRC to get yours today!

I hope everyone has a lovely month!

Enjoy the read,
Jezaire Kelly
Co-Ordinator, Laverton Community Resource Centre

hello
AUGUST

Laverton
**Community
Resource
Centre**



Contact :
10 Laver Place
Laverton, WA, 6440
laverton@crc.net.au
(08) 9031 1800

If you would like a copy of the Sturt Pea magazine emailed through to you each month, please email request through to crcassist@laverton.wa.gov.au. Alternatively the monthly magazine can be viewed online through the Shire of laverton website, www.laverton.wa.gov.au.

Disclaimer

The information in this publication is of a general nature and is provided as a service to the community. No responsibility is accepted for the accuracy of this information. The Editor of the Sturt Pea reserves the right to reject or not publish any material which may be scandalous or offensive to any person. No liability will be accepted by the Editor for any statements of opinion, error or omission. Please email your submissions to crcassist@laverton.wa.gov.au.



Government of **Western Australia**
Department of Justice



Laverton Aboriginal Justice Open Day

When: Tuesday 5 September 2023

Time: 9.00am – 3.00pm

Where: Community Resource Centre, 10 Laver Place, Laverton

Aboriginal Justice Open Days are a 'one-stop shop' where you can access services that can help you with identification, fines and driver's licence.

Who can help you on the day



Department of Transport

Apply for a driver's licence, WA Photo (ID) card, driving assessments, licence status queries and other information about licencing services

Theory Test: **\$21.20**

Learner's Permit: **\$138.70**

Log Book: **\$10.70**

WA Photo (ID) Card: **\$47.50**



Registry of Births, Deaths and Marriages

Register your children's births: **Free**

Apply for Birth, Death and Marriage Certificates: **\$53.00**

Change of Name: **\$185.00**



Sheriff's office / Fines Enforcement Registry

For queries on fines and make arrangements for time-to-pay



Services Australia – Centrelink

Identification requirements for licensing only

Community Services

Australian Electoral Commission, Waalitj Foundation

So that you may be assisted in the best possible way, please bring as much of the following on the day:

- Birth Certificate
- Medicare card
- Bank statement or official letter/bill from a government agency or employer that has your address and is no older than 6 months
- Either cash or credit card/debit card for payment
- Centrelink card
- Bank card



Call us for more information on **1800 671 866** [Freecall]

Note: WA has returned to baseline settings for public health and safety measures. details are available on:

<https://www.smallbusiness.wa.gov.au/coronavirus/current-guidelines>

The **GREAT BEYOND** VISITOR CENTRE



OPENING HOURS

Monday to Friday
9.00am - 4.30pm

Saturday, Sunday & Public
Holidays
9.00am - 1:00pm

THE GREAT BEYOND VISITOR CENTRE

Open 7 Days a week

Phone: (08) 9031 1361

Email: greatbeyond@laverton.wa.gov.au





THANK YOU!

The team at The Great Beyond would like to thank everyone who supported our 2023 NAIDOC events and all of the community that came along and got involved in this years celebrations.





Your support is what makes these community events special

NAIDOC week may be over for 2023 but you can drop in and listen to how our Community value their Elders

This digital exhibition will be playing at the Great Beyond daily.



For Our Elders



LAVERTON SCHOOL
COOKING NEWBERRY | MULLA GATHER
BREAD • ASPICE • ALBANY



MAHUINGA MEDIA
IMPORTANCE THROUGH LEASES

Thanks to The Laverton Sports Club & their
darts players for a great night!

We all had a BLAST and we hope everyone
involved did to!



Congratulations to all of the 2023
NAIDOC darts tournament



Winners - Jane & Mark, score of 2030

Runners up - Dwayne & Thane, score of 2014

Highest score female - Pauline, score of 118

Highest score male - Rory, Score of 101

Highest average female - Michele, score of 39.8

Highest average male - Dwayne, score of 42.67

Highest peg female - Michele, score of 38

Highest peg male - Matt, score of 85

Most pegs female - Jane, with 2

Most pegs male - Matt, with 3

Highest Male Aggregate - Dwayne, Score of 1195

Highest Female Aggregate - Wendy, Score of 1107



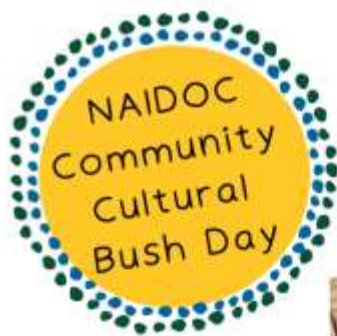

Thank to PaKaanu
Aboriginal
Corporation &
our local Elders
for a fantastic
day of cultural
experiences on
country!

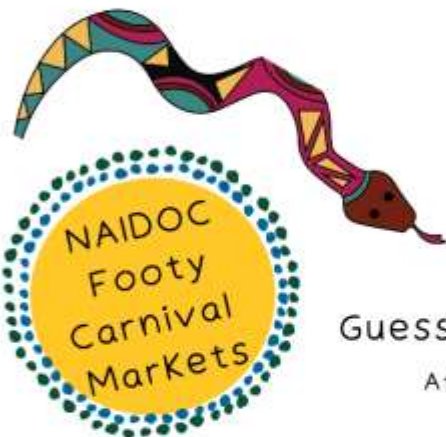

Guess who has a mobile coffee cart? WE DO!!

After a few late nights and early mornings tweaking a few mechanical issues we finally got it!

We would like to thank every one that was so patient with us on market morning while we set up to make them the perfect coffee.



Expect to see us serving up our famous coffees at more local events in the future



Time to put away your smartphones and crack open your favorite book.

Celebrate National Book Lovers Day by buying a book, visiting the library or giving books as gifts.

At The Great Beyond we have a huge variety of locally printed books available to purchase and even a few available to read while you enjoy your morning brew.

Pop in, grab a coffee, and find your next great read.

National Book Lovers Day 9th August



BATHURST TO BATAVIA COAST

On Sunday the 13th of August the Variety BASH rally cars will be passing through Laverton fresh off The Great Central Road and on their way to Leonora.



Estimated to arrive in Laverton at 2pm.

Keep an eye out for them or help us cheer them on out the front of The Great Beyond Visitors Centre



variety
the children's charity

**DONATE @
variety.org.au**

Sunday September 3rd

Happy

Father's

Day

Treat Dad to a mug of coffee or a Regular Take away coffee
& a piece of one of our special cakes for the day for

\$8.00

2023

Laver Fest

15 - 17 September
LAVERTON

ART PRIZE | COMMUNITY FUN DAY | BILLY KART RACE | MINESITE TOURS
LIVE ENTERTAINMENT | FIREWORKS | CRITERIUM RACE | BIKE FEST | BMX JUMPS

facebook.com/laverfest

GOLD PARTNERS



BRONZE PARTNERS



SILVER PARTNERS



FRIENDS OF LAVERFEST



2023

Laverfest Art Prize



EXHIBITION OPEN

15 - 29 SEPTEMBER

at the Laverton Art Gallery

Cnr Euro & Augusta Street, Laverton

Monday - Friday 10am to 3.00pm

REGISTER HERE!



\$ 10K PRIZE POOL

PAINTING | PHOTOGRAPHY

MIXED MEDIUM | FIRST NATIONS

facebook.com/laverfest

[LaverfestArtPrizeNomination](#)

GOLD PARTNER



A GLENCORE COMPANY

IN PARTNERSHIP WITH



CALLING ALL THRILL SEEKERS!

BILLY KART RACE

**SATURDAY 16
SEPTEMBER 2023**

AT THE LAVERFEST FAMILY FUN DAY

**11.30AM IN THE
MAIN STREET**

**RACE HEATS FOR
ADULTS & KIDS**

START BUILDING YOUR KART NOW



LOTS OF PRIZES TO WIN!

FASTEST, BEST DECORATED, MOST CREATIVE, PLUS MORE!



Laverfest

MARKETS & CAREER EXPO

SUNDAY
17TH SEPT
2023



10:00AM-2:00PM



**LAVERTON MAIN STREET,
AUGUSTA STREET, LAVERTON,
WA, 6440**

**WE ARE INVITING ALL
ENTREPRENEURS, BUSINESSES
AND ENTHUSIASTS TO BE
A PART OF OUR MARKET &
CAREER EXPO!**

**STALL APPLICATIONS ARE
DUE BY MONDAY 11
SEPTEMBER.**

**REACH OUT TO THE
LAVERTON CRC ON 9031 1800
TO SECURE YOUR SPOT!**



Catholic Diocese of Geraldton W A



A Message from the Catholic Parish of Church of the Resurrection, Laverton

Our next Mass will be Saturday the 26th August
6.00pm

You are most welcomed to join us

In the Old Court House which borders the Town Oval, in
Craiggie Street Laverton.

The Catholic Parish of Laverton is linked to the Parish of Our Lady of Mt Carmel and there may be times, due to sickness or road conditions where I may not be able to celebrate the

Eucharist so I ask that you please contact Fr Robert O'Bryan on 0457980852, Email:

olmcchurch@westnet.com.au

Kindest Regards in Christ Our Saviour

(Fr.) *Robert O'Bryan*



Waalitj
FOUNDATION

Community Support Skillset

Up to 5 weeks paid
employment placement
after course

August

21st-30th

9am-4pm



Where?

Laverton Cross Cultural
Association,
4 Euro Street Laverton

AF008 Community Support Skill Set



Insight
TRAINING



**LOWER FEES
LOCAL SKILLS**



**JOBS &
SKILLS WA**



Government of Western Australia
Department of Training
and Workforce Development



Shire of Laverton
Training



Unleash Your Potential with:

Oceania Digital X Pathways Program

- Social Media tips & tricks
- Ecommerce Experts
- Inspirational Role Models

**EVER WONDERED HOW
TO TURN YOUR PASSION
INTO A CAREER?**

Join our introduction to ecommerce,
social media and digital skills
program today and find out!

LAPTOPS PROVIDED

AUGUST

22nd-24th

29th-31st

10am to 3pm



**Waalitj Foundation
78 Tower St**

Available digitally for participants in Laverton,
Menzies and Wiluna

Registrations:

leaha@wf.org.au | angelettas@wf.org.au





LAVERTON

Wednesday

AFTERNOON SPORT PROGRAM

MISSION DROP
OFF'S AVAILABLE
FOR YOUTH AFTER
PROGRAM

WHERE: Laverton Oval.
WHEN: Wednesday's 3:00pm to 4:30pm.
WHAT: Free Sport Skill Development and Matches.
WHO: Youth Aged 8 to 18, Split into Age Groups.

FOOD AND
GIVEAWAYS
PROVIDED

2nd August

16th August

30th August

13th September

Please contact Rory on 0475282571 or rory@smfoundation.org.au for more information.





ARMY RESERVE COMMUNITY ENGAGEMENT TOUR



**22 SEPT –
30 SEPT 23**

- ✓ MEET WITH THE SOLDIERS OF THE 16TH BATTALION, THE ROYAL WESTERN AUSTRALIA REGIMENT.
- ✓ GET UP AND CLOSE WITH THE EQUIPMENT.

- ✓ LEARN ABOUT THE TRAINING & TASKS OUR SOLDIERS CONDUCT IN BARRACKS AND ON DEPLOYMENT.
- ✓ GET A GLIMPSE OF LIFE AS A SOLDIER IN THE ADF.



COME AND SEE US AT A LOCATION NEAR YOU

Laverton – 26 September
Time TBC



LAVERTON SPORTS CLUB OPENING HOURS

6:00pm – 8:30pm

**MONDAY
TUESDAY**

&

**THURSDAY
FRIDAY**

Laverton Sports Club
Weld Drive, Laverton
E: lavertonsportsclub@outlook.com





Camp Oven Cook-Off

& Kids Jaffle Competition

Saturday 2nd September 2023



\$10 per plate

Judging and tasting at 7:00pm

Cooking from 3:00pm

Prizes to be won!



*Please supply your own equipment and ingredients

**Reminder non-members need to be signed
in by a current member.**

Thank you

To everyone who entered our Camp
Oven Cook off at the sports club!

Congratulations to the winners!

1st Place - Paul Orans - Hot chickadee
2nd Place- Pat Hill - Vege Soup
3rd Place- Pat Hill - Sweet bush chook
1st place Dessert - Brianna Peters - Fireball apple crumble
1st Place Kids Jaffle - Brock Peters - Bolognaise delight



NATIONAL VOLUNTEER WEEK



On behalf of St John Ambulance, we wish to thank the Shire of Laverton for their 'Thank a Volunteer BBQ' event this year. It was a fantastic event with many of Laverton's wonderful volunteers in attendance.

We wish to thank all the volunteers from DFES, LDAG, Laverton Men's Shed, Laverton P&C, Laverton Sports Club, Laverton Race Club, Laverton School, Laverton Police, Shire of Laverton, and St John WA. You are all amazing! You help keep Laverton strong. We acknowledge and appreciate the contribution of local volunteers who contribute so much to our community.

Volunteers step outside of their "everyday normal" and dedicate their time between their work and family commitments to keep our local organisations running which makes our town such a fantastic community.



St John

Carla Robson - St John WA
Community Paramedic - Laverton
Carla.Robson@stjohnwa.com.au
Tel: 0458 455 791 | W: stjohnwa.com.au

Want to run your own business?

Many Rivers' business coaches work with you to set up, start and sustain your business.

Do you want to start a business? Give me a call today!



Get in touch

Your local business coach in
The Goldfields is Shaun Atkinson

Hi, I'm Shaun, your local business coach.

As a previous business owner, I know the challenges and benefits of running your own small business and I would like to help you to achieve your business goals.

MANY RIVERS CAN SUPPORT YOU BY

- Assisting you to develop a strong business idea
- Remaining by your side as you build the business skills and confidence to make your idea a reality
- Preparing you with the tools you need to run your business such as legal support or business finance

Contact us for more information

0477 736 266 | shaun.atkinson@manyrivers.org.au
www.manyrivers.org.au

MANYRIVERS



LAVERTON SPORTS CLUB

DARTS

**STARTS ON
THURSDAY 16TH
FEBRUARY
7pm start**

ENTRY FEE: \$5 PER PERSON
**Randomly Drawn Teams on
the night.**

**Darts is every Thursday except
the last week of each month,
where darts will be played on a
FRIDAY with a bbq supper**

**MEMBERS MUST SIGN GUESTS IN
NEW MEMBERS WELCOME.**

Email: lavertonsportsclub@outlook.com

**Do you need driving lessons
or
Do you need to get your log
book hours up?**



WE CAN HELP

- ◊ Experienced Qualified Driving Instructor
 - ◊ Flexible hours
 - ◊ Young and old Clients welcome
- ◊ Affordable Rates (Free for students & CDP participants)
 - ◊ LCCA Driver Vehicle supplied

Contact the LCCA on (08) 9031 1395 for more information
or to Book a driving session.

LCCA/Laverton Gallery—cnr Augusta & Euro Sts





Laverton Aboriginal Art Gallery

Managed by

LAVERTON CROSS CULTURAL ASSOCIATION INC.

Genuine Aboriginal Art

By Artists from Laverton and the Western Desert area

Come and see the outback through the eyes of local Aboriginal artists at Laverton Gallery. Each of the original artworks is unique and tells the stories of this beautiful country.

➤ **Eftpos facilities**

➤ **Secure payments**



The Laverton Gallery was established to display, promote and sell authentic Aboriginal art on behalf of artists from Laverton & the Western Desert.

Email: lavertonlcca@outlook.com | **Phone:** (08) 9031 1395

Cnr of Euro & Augusta St, Laverton W.A 6440 | P.O Box 123, Laverton W.A 6440



PLUMBING & GAS | AIR CONDITIONING | VACUUM TRUCK

NORTHERN AND SOUTHERN GOLDFIELDS

0487 207 510

PL 9425 AU 50818 T 01168

DOMESTIC | COMMERCIAL | MINING



WASTE REMOVAL SERVICES



- Septic tanks
- Ablution blocks
- Port a-loos
- Grease traps
- Wash pads
- Fuel bays
- Waste oils
- Mud and more!

AIR CONDITIONING SERVICES

- Split systems
- Evaporatives
- Window rattlers
- Repairs
- Servicing
- Installations
- Replacements





DESERT SANDS

CARTAGE CONTRACTORS

Est. 1989

- Premix • Blue Metal
- Screened Sands
- Portable Water Supply Cartage



- Bulk Tipper Haulage
- Screened River Rock
- Loader Hire • Float Hire
- Bulk Fuel Haulage
- Concrete Supplies to Remote Areas
- Heavy Duty Mechanical Repairs & Field Service
- Distributors of Fresh Drinking Water



LAVERTON
WESTERN AUSTRALIA
Ph: (08) 9031 1326



site@desertsands89.com.au
www.desertsandscartage.com.au



Desert Sands Cartage Contractors Laverton WA
EST.1989



****New Season**** Oaten Hay Bales for Sale \$140.00 each +gst
Please call or email before pick up at Lot 501 Cox Street Laverton WA
Email site@desertsands89.com.au or Phone 08 9031 1326

Tax returns

CBSL ACCOUTANTS CBSL ACCOUTANTS CBSL ACCOUTANTS CBSL ACCOUTANTS

BOOK YOUR TAX RETURN APPOINTMENT NOW!

Laverton Appointments available with Ross Norrie CPA each Friday from 14th July 2023

- Appointments are essential to avoid delays
- Your Income Statement should be "Tax Ready" on MyGov before your appointment
 - Request a Checklist so you bring everything needed to your appointment
 - Reasonable fees starting from \$145 for a basic Return
- Cash or card payment options available or our fee can be taken from your refund



**Hourly appointments available each Friday,
between 9am and 6pm,
at the
Volunteer Fire & Rescue Building
in Euro Street, Laverton**



Call 08) 9037 6777 to book now or Email receptionCBSL@outlook.com for a Checklist

"Your Accounting and Taxation Consultants in the North Eastern Goldfields – Leonora, Laverton & Leinster"

CBSL ACCOUTANTS CBSL ACCOUTANTS CBSL ACCOUTANTS CBSL ACCOUTANTS



Government of Western Australia
WA Country Health Service

Commonwealth Home Support Program (CHSP) in Laverton

CHSP provides support services to older people to help them to continue to live independently in their own homes and in the community

Services include: meal delivery or preparation assistance, help with showering or personal care, house cleaning, laundry, local transport, shopping, activity days, home maintenance and social support.

Get in touch

The WA Country Health Service provides CHSP services in your area and will help you with your My Aged Care application.

For more information please phone:
Laverton CHSP Office on 9088 2600
To find out more you can also visit the
My Aged Care website
<https://www.myagedcare.gov.au/> and
click on the 'Find and set up services'
button.

To provide feedback on this publication email
wehscscomms@health.wa.gov.au. Alternative formats can
be provided on request. © WA Country Health Service.



Outreach Schedule CMHS July 2023 – December 2023

July 2023	Kalgoorlie - Leonora – - Mon 17 th July 2023- arrive @ 12.30pm Leonora – Laverton - Leonora – Tue 18 th July 2023 Leonora - Kalgoorlie – Wed 19 th July 2023 - Leave @ 12.30pm
August 2023	Kalgoorlie - Leonora – - Mon 14 th August 2023- arrive @ 12.30pm Leonora – Laverton - Leonora – Tue 15 th August 2023 Leonora - Kalgoorlie – Wed 16 th August 2023 - Leave @ 12.30pm
September 2023	Kalgoorlie - Leonora – - Mon 18 th September 2023- arrive @ 12.30pm Leonora – Laverton - Leonora – Tue 19 th September 2023 Leonora - Kalgoorlie – Wed 20 th September 2023 - Leave @ 12.30pm
October 2023	Kalgoorlie - Leonora – - Mon 16 th October 2023- arrive @ 12.30pm Leonora – Laverton - Leonora – Tue 17 th October 2023 Leonora - Kalgoorlie – Wed 18 th October 2023 - Leave @ 12.30pm
November 2023	Kalgoorlie - Leonora – - Mon 20 th November 2023- arrive @ 12.30pm Leonora – Laverton - Leonora – Tue 21 st November 2023 Leonora - Kalgoorlie – Wed 22 nd November 2023 - Leave @ 12.30pm
December 2023	Kalgoorlie - Leonora – - Mon 18 th December 2023- arrive @ 12.30pm Leonora – Laverton - Leonora – Tue 19 th December 2023 Leonora - Kalgoorlie – Wed 20 th December 2023 - Leave @ 12.30pm

Outreach Mental Health Team :

Visiting Psychiatrist - TBC

Senior Mental Health Practitioner - TBC

Aboriginal Mental Health Worker – TBC

**PLEASE NOTE THAT OUTREACH SCHEDULE IS
SUBJECT TO CHANGE BECAUSE OF THE CURRENT
CLIMATE WE ARE IN IE COVID, ETC**

Aim: Our aim is to work closely with you and your family to support the transition throughout your journey to wellness.

What we do: Our Team provides a culturally appropriate service, using culturally appropriate materials when supporting our clients. We can assist in the following areas :

- Inpatient Care (Kalgoorlie)
- Case Management
- Clinical Support
- Medication Management
- Outreach to Communities
- Aboriginal Mental Health First Aid
- Cultural Awareness
- Psychiatrist Clinic every quarter (Laverton & Leonora).
- Support Community Health Teams
- Support Hospitals & Nursing Posts
- Work with Government , NGO's, Families, Friends & Communities.

Outreach Schedule CAMHS August 2023 – December 2023

July

No CAMHS Outreach July 2023

**August
2023**

Kalgoorlie - Leonora –
- Mon 14th August 2023- arrive @ 12.30pm
Leonora – Laverton - Leonora
– Tue 15th August 2023
Leonora - Kalgoorlie
– Wed 16th August 2023 - Leave @ 12.30pm

**September
2023**

Kalgoorlie - Leonora –
- Mon 18th September 2023- arrive @ 12.30pm
Leonora – Laverton - Leonora
– Tue 19th September 2023
Leonora - Kalgoorlie
– Wed 20th September 2023 - Leave @ 12.30pm

**October
2023**

Kalgoorlie - Leonora –
- Mon 16th October 2023- arrive @ 12.30pm
Leonora – Laverton - Leonora
– Tue 17th October 2023
Leonora - Kalgoorlie
– Wed 18th October 2023 - Leave @ 12.30pm

**November
2023**

Kalgoorlie - Leonora –
- Mon 20th November 2023- arrive @ 12.30pm
Leonora – Laverton - Leonora
– Tue 21st November 2023
Leonora - Kalgoorlie
– Wed 22nd November 2023 - Leave @ 12.30pm

**December
2023**

Kalgoorlie - Leonora –
- Mon 18th December 2023- arrive @ 12.30pm
Leonora – Laverton - Leonora
– Tue 19th December 2023
Leonora - Kalgoorlie
– Wed 20th December 2023 - Leave @ 12.30pm

Outreach Mental Health Team :

Ashleigh Jackson -CAMHS (Child) Mental Health Practitioner

TBC - Aboriginal Mental Health Worker









If a Psychiatrist is required a VC will be booked

PLEASE NOTE THAT OUTREACH SCHEDULE IS SUBJECT TO CHANGE BECAUSE OF THE CURRENT CLIMATE WE ARE IN IE COVID, ETC

Aim: Our aim is to work closely with you and your family to support the transition throughout your journey to wellness.

What we do: Our Team provides a culturally appropriate service, using culturally appropriate materials when supporting our clients. We can assist in the following areas :

- Psychiatrist appointments by VC if required
- Case Management
- Clinical Support
- Medication Management
- Outreach to Communities
- Aboriginal Mental Health First Aid
- Cultural Awareness
- Support Community Health Teams
- Support Hospitals & Nursing Posts
- Work with Government , NGO's, Families, Friends & Communities.

MONDAY	TUESDAY	WEDNESDAY	THURSDAY	FRIDAY	SATURDAY	SUNDAY
	1	2	3	4	5	6
		Wednesday afternoon sports Laverton Oval 3:00pm- 4:30pm	 DARTS! 7:00PM			Mens Shed 9:00am 
7	8	9	10	11	12	13
			 DARTS! 7:00PM			Mens Shed 9:00am 
14	15	16	17	18	19	20
		Wednesday afternoon sports Laverton Oval 3:00pm- 4:30pm	 DARTS! 7:00PM			Mens Shed 9:00am 
21	22	23	24	25	26	27
			 DARTS! 7:00PM Ordinary council meeting 5:00pm @ Laverton Council Chambers		Church 6:00pm 	Mens Shed 9:00am 
28	29	30	31			
		Wednesday afternoon sports Laverton Oval 3:00pm- 4:30pm	Seniors morning tea! 10am—Laverton CRC 